# Indian Trail Town Council

## 9. OLD BUSINESS ITEMS

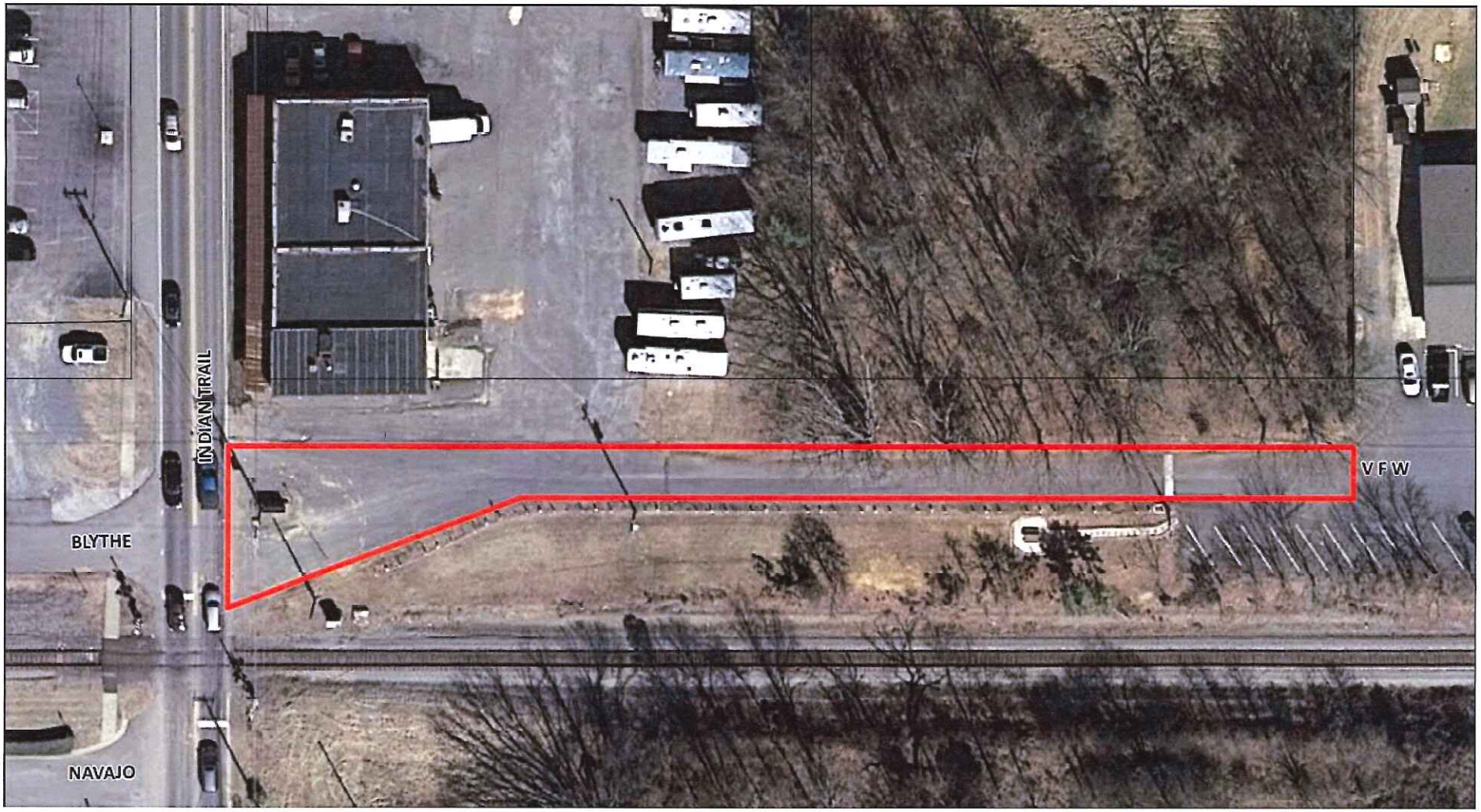

# Indian Trail Town Council

## 9. OLD BUSINESS ITEMS

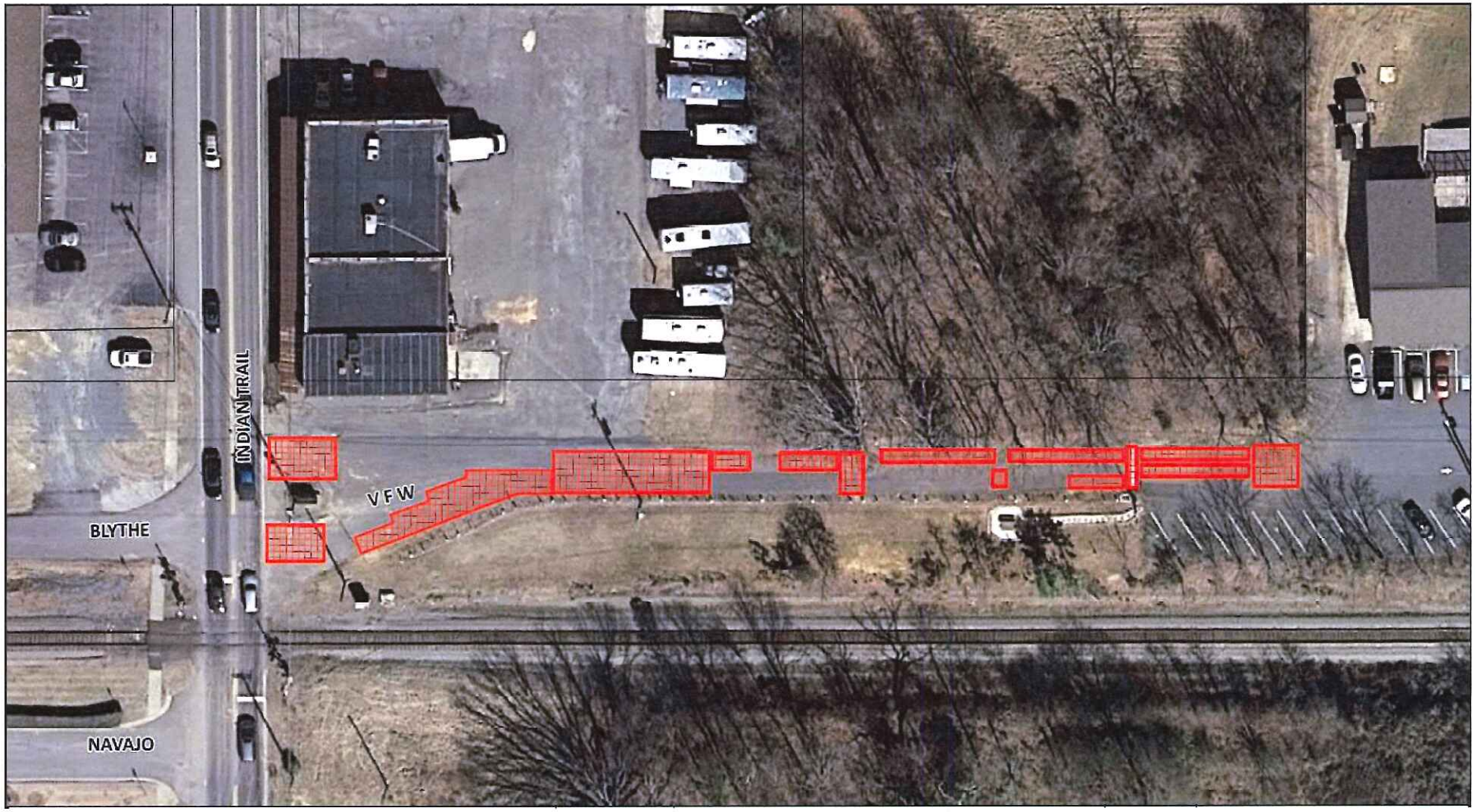

# Indian Trail Town Council

## 9. OLD BUSINESS ITEMS

### VFW Lane Options

I. Patching Only – Approximately $30,000 (includes 10% contingency)

II. Patching and Overlay – Approximately $44,000 (includes 10% contingency)

*Both options include reinstalling the existing speed hump

# Indian Trail Town Council

## 9. OLD BUSINESS ITEMS

a) Staff to present information related to VFW Lane as directed by Council to obtain; Action by Council as necessary upon presentation of the information ascertained by staff

b) Council consideration of changes to ABC Board Member pay – Staff to present information obtained from NC ABC Commission

c) Council consideration regarding the Request for Proposals (RFP) – Operational and Fiscal Review (Councilman Wireman)