Town of Indian Trail

Official Powell Bill Map
July 1, 2014 - June 30, 2015

INDIAN TRAIL
north carolina

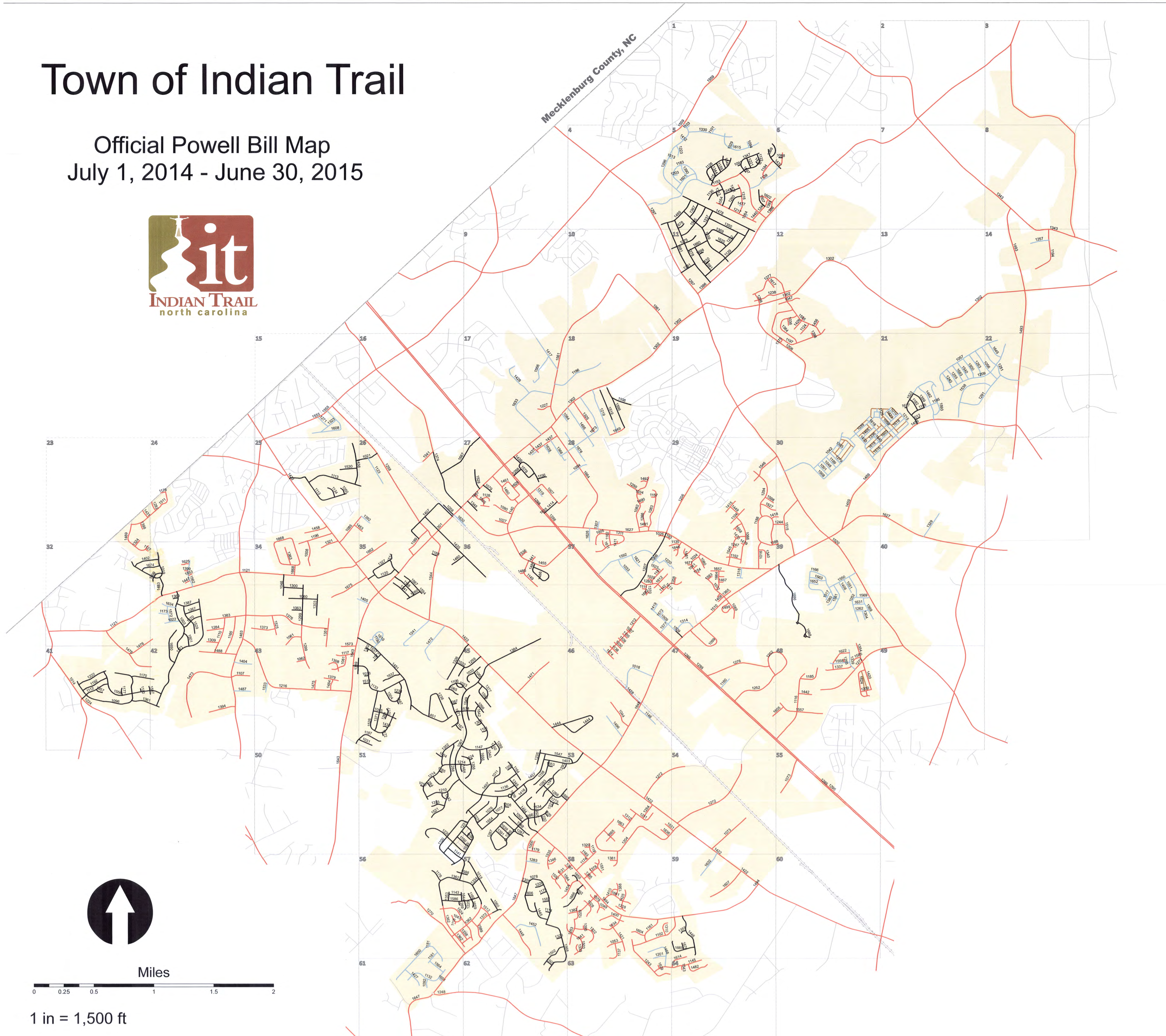

Miles

0 0.25 0.5 1 1.5 2

1 in = 1,500 ft

Map Disclaimer:
This map is prepared for the inventory of real property found within the Town of Indian Trail, NC and is compiled from recorded deeds, plats, and other public records and data. Users of this map are hereby notified that the aforementioned public primary information sources should be consulted for verification of the information contained on this map. The Town of Indian Trail and/or Union County, their officers, employees, and elected officials, and/or any service providor to either entity, assumes no legal responsibilities for the information contained on this map.

Grid based on the North Carolina State Plane Coordinate System
Lambert Conformal Conic Projection

State Maintained Roads		(102.00 miles)
Roads Maintained by Indian Trail		(56.67 miles)
Privately Maintained Roads		(33.40 miles)
Private Alleyway		
Major Roads Outside Town Limits		
CSX Railroad		

CERTIFIED BY:

NORTH CAROLINA PROFESSIONAL ENGINEER SEAL 024973 SCOTT J. KAUFHOLD

Scott J. Kaufhold, PE
Director of Engineering and Public Works

7/1/15
Date

Street Reference Index

Listing	Page
(ALLEY) --	20, 48
1000 (ABBEY WAY) -NC-	52
1001 (AFFIRMED DR) -PS-	30
1002 (AFTERGLOW LN) -IT-	52
1003 (AINSDALE DR) -IT-	33, 42
1004 (ALDRIDGE CT) -IT-	51
1006 (ALICE FLAGG LN) -PS-	37
1007 (ALLEN WAY) -NC-	27, 28
1008 (ALLISON DR) -NC-	25, 34
1009 (ALTARA LN) -IT-	33
1010 (ALYSHEBA DR) -PS-	21
1011 (ALYSSUM LN) -IT-	52
1012 (AMBERLEA LN) -IT-	21
1013 (ANDREA PL) -IT-	51
1014 (ANTIOCH CHURCH RD) -NC-Major-	41
1015 (APOGEE DR) -IT-	57
1016 (ARBOR POINTE DR) -NC-	38
1017 (ARCHIDAMIUS LN) -IT-	44
1018 (ARCHIE HARGETTE RD) -PS-	46
1019 (ARINGILL LN) -IT-	32, 33
1020 (ARMELL DR) -NC-	37
1021 (ARROW DR) -IT-	25, 26
1022 (ARUNDALE LN) -PS-	33
1023 (ASHBURNE PL) -IT-	44, 45
1024 (ASHE CROFT DR) -NC-	38
1025 (ASHLAND DR) -NC-	27
1026 (ASHTON CT) -NC-	28
1027 (ASSOCIATES LN) -NC-	27
1028 (ASTORIA DR) -NC-	58
1029 (ATHERTON DR) -PS-	5
1030 (AUTUMN TRACE LN) -NC-	37, 46
1031 (AVACLAIRE WAY) -IT-	43, 44
1032 (AYLESBURY LN) -IT-	45
1033 (BABBAGE LN) -PS-	37
1034 (BABBLING BROOK CT) -NC-	28
1035 (BACK STRETCH BLVD) -PS-	20, 30
1036 (BANABA CT) -NC-	12
1037 (BAREFOOT LN) -NC-	37
1038 (BASIN CT) -IT-	44
1039 (BEACON HILLS RD) -IT-	5, 11
1040 (BEAVER CREEK CT) -IT-	45, 52
1041 (BEAVERBROOK DR) -NC-	38
1042 (BELMONT STAKES AV) -PS-	20, 30
1043 (BENNING CIR) -NC-	56, 57
1044 (BETHEL LN) -NC-	46
1045 (BIANCA DR) -IT-	44
1046 (BIGGERS BROOK DR) -IT-	34
1047 (BIKAR CT) -NC-	12
1048 (BIMELECH DR) -PS-	30
1049 (BITTER ROOT CT) -NC-	58
1050 (BLACK FOOT LN) -IT-	25
1051 (BLACK HORSE RUN CT) -PS-	39
1052 (BLACKVINE DR) -PS-	39
1053 (BLAZING STAR LN) -NC-	58
1054 (BLESSING DR) -IT-	5
1055 (BLUE HERON CIR) -IT-	52
1056 (BLUE RANGE RD) -PS-	21, 22
1057 (BLUE STREAM LN) -PS-	21, 22
1058 (BLYTHE DR) -IT-	26
1059 (BONTERRA BLVD) -PS-	20, 31
1060 (BOW BROOK TR) -IT-	34
1061 (BOW CLUB TR) -NC-	34
1062 (BOW HUNTER TR) -NC-	43
1063 (BOW WOOD TR) -IT-	34
1064 (BOWEN CT) -PS-	5
1065 (BRADBERRY LN) -IT-	44
1066 (BRAEFIELD DR) -NC-	29, 38
1067 (BRANDON OAKS PKWY) -IT-	44, 52
1068 (BRAXTON DR) -IT-	45
1069 (BREAKMAKER LN) -IT-	5, 6
1070 (BREEZE LN) -IT-	52
1071 (BRIARMORE DR) -IT-	44
1072 (BRICK LANDING DR) -NC-	38
1073 (BRICK YARD RD) -NC-	54, 55
1074 (BRIDGEWAY DR) -NC-	46
1074 (BRIDGEWAY DR) -PS-	46
1075 (BRIDLE TR) -IT-	10, 11
1076 (BRIDLESIDE DR) -IT-	52
1077 (BROAD PLUM LN) -IT-	52
1078 (BROOK VALLEY RUN) -IT-	57
1079 (BROOKE LN) -IT-	27
1080 (BROOKFOREST LN) -NC-	38
1081 (BROOKHOLLOW CT) -NC-	43
1082 (BROOKSTONE TR) -NC-	28
1083 (BROOKTREE LN) -NC-	28
1084 (BROWN LN) -PS-	17, 28
1085 (BRYSON RD) -NC-	25, 34
1086 (BUCKHEAD LN) -PS-	35, 44
1087 (BUCKTHORNE CT) -IT-	44
1088 (BURLAP SACK CT) -IT-	6
1089 (BURNING RIDGE DR) -NC-	38
1090 (BUSINESS PARK DR) -NC-	27
1091 (CABOOSE CT) -IT-	5
1092 (CABRA CT) -PS-	61
1093 (CADBERRY CT) -IT-	52
1094 (CAMEO ROSE LN) -PS-	5
1095 (CAMP DUBOIS CT) -NC-	58
1096 (CAMROSE CRSG) -IT-	41
1097 (CANDLE GLOW CT) -IT-	5
1098 (CANEWOOD LN) -IT-	45
1099 (CANNON DR) -NC-	38, 47
1100 (CANOPY DR) -IT-	51, 56
1101 (CAPRICORN AV) -PS-	5
1102 (CAPSTONE DR) -NC-	58, 59
1103 (CARAWAY LN) -PS-	5
1104 (CARDINAL BLUFF LN) -NC-	29
1105 (CARISSA CT) -IT-	52
1106 (CARLISLE DR) -IT-	44, 45
1107 (CARMONA CT) -NC-	42
1108 (CAROL AV) -IT-	18
1109 (CAROLINA MANOR CT) -NC-	37
1110 (CAROLINE DR) -NC-	33, 42
1111 (CASCADE DR) -NC-	37
1112 (CASTLEFORD BLVD) -IT-	41
1113 (CATAWBA CIR) -IT-	25, 26
1114 (CATTAIL CV) -IT-	57
1115 (CENTERVIEW DR) -IT-	5
1116 (CHAMBER DR) -NC-	47, 48
1117 (CHANDLER FOREST CT) -NC-	43
1118 (CHASTAIN CIR) -NC-	56
1119 (CHELSEY LN) -NC-	53, 58
1120 (CHEROKEE LN) -IT-	35
1121 (CHESTNUT LN) -NC-Major-	32, 34
1687 (CHESTNUT PKWY) -IT-	26, 27
1122 (CHIMNEY WOOD TR) -IT-	5
1123 (CHOCTAW RD) -PS-	26
1124 (CHRISTOBAL CT) -NC-	12, 20
1125 (CICADA CT) -PS-	20, 21
1126 (CITY LIGHTS DR) -IT-	5
1127 (CLAYBROOKE CT) -NC-	32
1128 (CLEAR SPRINGS CT) -NC-	27
1129 (CLEARWATER DR) -IT-	5, 11
1130 (CLOUD VIEW LN) -IT-	5
1131 (CLOVER BEND LN) -NC-	57, 58
1132 (CLOVER HILL RD) -PS-	61
1133 (COLTON RIDGE DR) -IT-	43, 44
1134 (COMANCHE LN) -IT-	25
1135 (COMPTON CT) -NC-	37, 38
1136 (COOPER LN) -IT-	52
1137 (CORAL BELL CT) -NC-	58, 63
1138 (CORAL RIDGE LN) -NC-	46
1139 (CORNFLOWER LN) -NC-	6
1139 (CORNFLOWER LN) -PS-	5, 6
1140 (CORPORATE BLVD) -NC-	27
1141 (CORRONA LN) -IT-	51, 57
1142 (COTTAGE CREEK RD) -NC-	37, 38
1143 (COULWOOD LN) -IT-	56, 57
1144 (COUNCIL FIRE CIR) -IT-	52
1145 (COUNSELORS DR) -NC-	63, 64
1146 (COUNTRY LN) -PS-	46
1147 (COURTFIELD DR) -IT-	44, 45
1148 (COVENTRY DR) -IT-	35
1149 (CRANSTON CROSSING PL) -NC-	36
1150 (CRAVEN ST) -IT-	51, 52
1151 (CREEK TRAIL RD) -NC-	37
1152 (CRIMSON WING DR) -NC-	38
1153 (CRISMARK DR) -NC-	5
1153 (CRISMARK DR) -PS-	4, 5
1154 (CROFT WOOD LN) -NC-	38
1688 (CROOKED CREEK CIR) - IT -	39
1155 (CROSSWINDS CT) -NC-	37
1156 (CROWELL LN) -IT-	27
1157 (CRYSTAL CREEK CT) -NC-	28
1158 (CURRIER PL) -IT-	52
1159 (DACIAN LN) -IT-	5
1160 (DALE JARRETT BLVD) -PS-	47
1161 (DAMASCUS DR) -NC-	58
1162 (DANBROOKE DR) -NC-	28, 37
1163 (DARBY DR) -NC-	53, 58
1164 (DATAW LN) -IT-	52
1165 (DAVIDSON DR) -NC-	33, 42
1166 (DAYBREAK DR) -PS-	39
1167 (DEER SPRING CT) -IT-	44
1168 (DEESE CT) -IT-	35
1169 (DEFOOR CT) -IT-	57
1170 (DELACOURT LN) -IT-	41, 42
1171 (DELAMERE DR) -IT-	33, 42
1172 (DEMETRIUS CT) -IT-	44
1173 (DESBOROUGH DR) -PS-	33
1174 (DEVON DR) -NC-	53, 58
1175 (DEWDROP CT) -IT-	57
1176 (DONNELAITH LN) -NC-	24
1177 (DOVERSTONE CT) -IT-	41
1178 (DOWNING CT) -IT-	56
1179 (DRESDEN CT) -NC-	52
1180 (DUMONT CT) -IT-	41
1181 (DUNARD CT) -PS-	56, 61
1182 (DUNBARTON RD) -IT-	21
1183 (DUNWOODY DR) -PS-	4, 5
1184 (EARLY RISE AV) -NC-	5
1185 (EAST FORK LN) -NC-	48
1186 (EATON AV) -PS-	17, 18
1187 (EDENSHIRE CT) -IT-	43, 44
1188 (EDGEVIEW DR) -NC-	29, 39
1189 (EDUCATION ST) -NC-	26, 35
1190 (ELK WAY) -PS-	35
1191 (ELMSWORTH LN) -IT-	45
1192 (ELSMORE DR) -IT-	41
1193 (EMERALD LN) -NC-	28
1194 (EMERALD WOODS DR) -NC-	14
1195 (EMERSON LN) -IT-	21
1196 (ENCHANTED DR) -NC-	25, 34
1197 (ENDERBURY DR) -NC-	11, 20
1198 (ENVOY LN) -IT-	51, 52
1199 (EQUIPOISE DR) -PS-	30
1200 (EVERSONG LN) -NC-	48
1201 (EXODUS CT) -PS-	58, 63
1202 (FAIR MEADOWS DR) -NC-	53
1203 (FAIRBANKS CT) -PS-	4, 5
1204 (FAIRCROFT WAY) -NC-	53, 54
1205 (FAIRINGTON DR) -NC-	38
1206 (FAITH CHURCH RD) -NC-	11
1206 (FAITH CHURCH RD) -NC-Major-	11, 29
1207 (FAITH CHURCH ROAD EXT) -IT-	28, 37
1208 (FANTASY LN) -IT-	52
1209 (FARM POND RD) -PS-	21, 22
1210 (FARMINGHAM LN) -IT-	51
1211 (FARMVIEW DR) -NC-	53
1212 (FAWNBROOKE DR) -NC-	37, 46
1213 (FENCE POST LN) -NC-	58
1214 (FENWICK DR) -IT-	51, 52
1215 (FILLY DR) -PS-	21
1216 (FINCHER RD) -NC-	33, 43
1217 (FINE ROBE DR) -NC-	5
1218 (FINLEY CT) -IT-	51
1219 (FIRST AV) -PS-	18
1220 (FLAGGSTONE LN) -PS-	37, 38
1221 (FOLLOW THE TR) -IT-	5
1222 (FORBISHIRE DR) -IT-	41
1223 (FOREST KNOLL CT) -PS-	5
1224 (FOREST LAWN DR) -NC-Major-	41
1225 (FORESTWAY CT) -IT-	56, 57
1226 (FORMOSA DR) -IT-	57
1227 (FORSYTH AV) -NC-	17
1228 (FORT CLAPSOP CT) -NC-	58
1229 (FORT MANDEN DR) -NC-	58
1230 (FOSTER CT) -IT-	52
1231 (FOUNTAINBROOK DR) -IT-	51, 52
1232 (FOX HUNT RD) -IT-	11
1233 (FRANCES KNIGHT PL) -IT-	52
1234 (FRENCH SCOUT CT) -IT-	44
1235 (FRIPP LN) -IT-	52
1236 (FRONTIER CIR) -IT-	44
1237 (GAIL DR) -IT-	5
1238 (GALENA CHASE DR) -NC-	11, 12
1239 (GARDEN OAK DR) -IT-	51, 52
1240 (GARDEN WEB RD) -PS-	21
1241 (GARMON DR) -PS-	35
1242 (GARY DR) -NC-	27
1243 (GENESIS DR) -NC-	58, 64
1244 (GLEN HOLLOW DR) -NC-	29, 30
1245 (GLENRIDGE CT) -NC-	27
1246 (GOLD NUGGET DR) -NC-	5
1247 (GOLDENROD CT) -NC-	38
1248 (GOLDMINE RD) -NC-Major-	61
1249 (GOOD LIFE LN) -IT-	5
1250 (GRANITE CT) -NC-	28
1251 (GRAY FARM RD) -PS-	21, 22
1252 (GRAY FOX RD) -NC-	47, 48
1253 (GREAT FALLS DR) -NC-	58
1254 (GREEN MEADOW WAY) -NC-	53
1255 (GREEN TERRA RD) -PS-	21
1256 (GREENLEAF ST) -IT-	52
1257 (GREENTREE LN) -PS-	14
1258 (GRIBBLE RD) -NC-	15, 26
1259 (GROVER MOORE PL) -IT-	44, 45
1260 (GUARDIAN ANGEL AV) -IT-	5
1261 (GUILFORD CT) -IT-	44
1262 (GUMTREE RD) -PS-	39
1263 (GWINMAR RD) -PS-	21
1264 (HAMSTEAD CT) -IT-	51
1265 (HANNAH PL) -NC-	48
1266 (HARD ROCK CT) -NC-	28
1267 (HARROGATE LN) -IT-	33
1268 (HARVEST RED RD) -IT-	52
1269 (HAVEN LN) -IT-	56
1270 (HAWFIELD RD) -NC-	56, 57
1271 (HAWKS WINNING COLOR DR) -PS-	15
1272 (HAYES RD) -NC-	53, 54
1273 (HAYWOOD RD) -NC-	40, 49
1274 (HEATHROW CT) -NC-	38
1275 (HELLERI DR) -IT-	52
1276 (HELMSVILLE RD) -NC-	47
1277 (HEMBY COMMONS PKWY) -NC-	11, 12
1278 (HEMBYWOOD DR) -IT-	5, 11
1279 (HERCULES DR) -PS-	30
1280 (HIGHWOOD DR) -NC-	37
1281 (HILLCREST CIR) -IT-	11
1282 (HILLSHIRE MEADOW DR) -NC-	23, 24
1283 (HILTON WAY) -PS-	57
1284 (HOLLICE PL) -NC-	33
1285 (HOLLINGDALE CT) -IT-	51
1286 (HOLLY PARK DR) -IT-	52
1287 (HOLLY VILLA CIR) -IT-	52
1288 (HOLLYHEDGE LN) -IT-	44, 51
1289 (HONEY TREE LN) -IT-	45, 52
1290 (HORTON RIDGE CT) -IT-	52, 53
1291 (HOUNDSCROFT RD) -PS-	21, 22
1292 (HUNTERS BLUFF LN) -IT-	58
1293 (HUNTERS KNOLL DR) -NC-	58
1294 (HUNTERS TRAIL DR) -NC-	29
1295 (HWY 74) -NC-Major-	37, 55
1296 (HYDE PARK DR) -PS-	1, 5
1297 (IDLEWILD RD) -NC-Major-	4, 11
1298 (INDEPENDENCE BLVD) -NC-Major-	27, 37
1298 (INDEPENDENCE DR) -IT-	27
1299 (INDIAN BROOK DR) -IT-	34
1299 (INDIAN BROOK DR) -NC-	34, 43
1300 (INDIAN CROSS TR) -IT-	34
1301 (INDIAN TRAIL RD) -NC-Major-	26, 35
1302 (INDIAN TRAIL FAIRVIEW RD) -NC-Major-	10, 27
1303 (INDIAN WOOD DR) -IT-	34
1304 (INDIGO RUN) -PS-	39
1305 (INLET WAY) -IT-	57
1306 (INNESBROOK CT) -IT-	45
1307 (INNOVATION DR) -PS-	28
1308 (IVY POND LN) -NC-	43
1309 (JACKSON PL) -NC-	33
1310 (JACOBS CT) -NC-	58
1311 (JACQUELYNE DR) -NC-	28, 37
1312 (JADE CT) -NC-	53
1313 (JEWELED CROWN CT) -IT-	5
1314 (JIM CIR) -PS-	38
1315 (JOSEY LN) -PS-	38
1316 (JOYFUL NOISE LN) -NC-	5
1317 (JULIAN PL) -IT-	35
1318 (JULIE AV) -PS-	38
1319 (JUNE DR) -PS-	27
1320 (JUSTIN CT) -NC-	53
1321 (K LINE DR) -NC-	25, 34
1322 (KANSAS CITY DR) -NC-	58
1323 (KELLY DR) -PS-	15
1324 (KENDALL KNOLL ST) -NC-	23, 32
1325 (KENNEDY DR) -NC-	18
1326 (KENNERLY DR) -IT-	36, 45
1327 (KEOWEE CIR) -IT-	35
1328 (KEYSTONE CT) -IT-	57
1329 (KIKER BROCK DR) -PS-	31
1330 (KINDER OAK DR) -PS-	5
1331 (KIPLING CT) -IT-	52
1332 (KWANZAN CT) -IT-	44
1333 (LA CHARETTE LN) -NC-	58
1334 (LACHONA LN) -IT-	57
1335 (LADYBANK CT) -IT-	51
1336 (LADYS SECRET DR) -PS-	20, 30
1337 (LANDEN CHASE DR) -NC-	48
1338 (LAPARC LN) -NC-	56, 57
1339 (LAUREL CREEK LN) -PS-	48
1340 (LAUREL VIEW CIR) -NC-	38
1341 (LAUREN DR) -IT-	35
1342 (LAVENHAM PL) -IT-	51
1343 (LAWYERS RD) -NC-Major-	7, 14
1344 (LAZY DAY LN) -IT-	5
1345 (LEDARE LN) -IT-	52
1346 (LENOX LN) -NC-	57
1347 (LESS TRAVELED TR) -IT-	5
1348 (LIBERTY LN) -IT-	27
1349 (LIGHTED WAY LN) -IT-	5
1350 (LIGHTHOUSE WAY) -IT-	5, 11
1351 (LINDENWOOD DR) -NC-	34, 43
1352 (LINSTEAD DR) -IT-	44, 51
1353 (LITTLE CHAPEL LN) -IT-	56
1354 (LITTLE ROCK CT) -NC-	39, 48
1355 (LOCUST RUN PL) -IT-	59
1356 (LONG NOOK LN) -IT-	51, 52
1357 (LONGWOOD CT) -IT-	41
1358 (LORING DR) -NC-	38
1359 (LOUDOUN RD) -IT-	21
1360 (LUGANO CT) -IT-	33
1361 (LYTTON LN) -IT-	41, 42
1362 (MAGNA LN) -IT-	56, 57
1362 (MAGNA LN) -NC-	56, 57
1363 (MAJESTIC LN) -NC-	34
1364 (MAKIN DR) -NC-	12, 20
1365 (MANCHESTER LN) -NC-	38
1366 (MANESS DR) -PS-	27, 28
1367 (MAPLE LEAF DR) -IT-	5
1368 (MARCELL LN) -IT-	56, 57
1369 (MARCUS LN) -IT-	11
1370 (MARTINA DR) -NC-	37
1371 (MASTER GUNNER DR) -IT-	44
1372 (MATILDA LN) -IT-	57
1372 (MATILDA LN) -NC-	57
1373 (MATOKA TR) -NC-	33, 34
1374 (MATTHEWS INDIAN TRAIL RD) -IT	16, 26
1375 (MCKEAN RD) -NC-	20
1376 (MCLENDON RD) -NC-	33, 34
1377 (MCMILLAN DR) -IT-	45
1378 (MEADOW GLEN RD) -NC-	58
1379 (MELLON RD) -NC-	43
1380 (MELROSE LN) -PS-	39
1381 (MENDELSON CT) -NC-	58
1382 (MERIWETHER LEWIS TR) -NC-	57, 58
1383 (MIDDLETON AV) -NC-	33
1384 (MIDWAY DR) -IT-	36, 45
1385 (MIESQUE DR) -PS-	30
1386 (MILL GROVE RD) -NC-Major-	5, 11
1387 (MINDEN DR) -IT-	33
1388 (MISSOURI RIVER LN) -NC-	58
1389 (MONACO CT) -IT-	43, 44
1390 (MONARCH LN) -PS-	5
1391 (MONDO LN) -IT-	52
1392 (MONTICELLO ST) -PS-	26
1393 (MOONSTONE LN) -NC-	5, 6
1394 (MOOREFIELD DR) -NC-	42
1395 (MORNING DEW LN) -NC-	58
1396 (MORTLOCK CT) -NC-	12, 20
1397 (MOSS COVE CT) -NC-	57, 58
1398 (MOSS CREEK CT) -NC-	23
1399 (MOSSY BRANCH CT) -NC-	33
1400 (MOSSY CUP LN) -NC-	58
1401 (MOUNTAIN TOP CT) -IT-	5
1402 (MURANDY LN) -IT-	32, 33
1403 (MUSTANG DR) -IT-	52, 53
1404 (MYRTLE CIR) -PS-	42
1405 (NAGLE DR) -PS-	34, 35
1406 (NATURE WAY PL) -PS-	39
1407 (NAVAJO TR) -IT-	26
1408 (NEW CASTLE LN) -NC-	38
1409 (NEWBERRY CT) -NC-	48
1410 (NEZ PERCE LN) -NC-	58
1411 (NIKKIE PL) -NC-	28, 37
1412 (NORTHLAND CT) -PS-	5
1413 (NORTHWEST TR) -IT-	5
1414 (NOVIVIAN LN) -IT-	27
1415 (NUTHATCH DR) -NC-	29
1416 (OAK ALLY) -IT-	52
1417 (OAK SPRING RD) -PS-	17
1418 (OAKBRIAR CIR) -NC-	29, 30
1419 (OAKDALE PL) -PS-	37
1420 (OAKSTONE DR) -NC-	48
1686 (OAKWOOD LN) -IT-	39
1421 (ODESSA PL) -NC-	58
1422 (OLD CHARLOTTE HWY) -NC-Major-	53, 59
1423 (OLD MONROE RD) -NC-Major-	25, 53
1424 (OLD SURREY CT) -IT-	52
1425 (OMAHA DR) -NC-	58
1426 (ONOTOA DR) -NC-	12
1427 (ORBY AV) -PS-	61
1428 (ORR RD) -NC-	46
1429 (OSCAR ROBINSON RD) -PS-	17
1430 (OSWALD CT) -IT-	44
1431 (OVER STREAM LN) -NC-	23
1432 (PADDLE WHEEL LN) -IT-	5, 6
1433 (PAINTED HORSE DR) -PS-	20, 30
1434 (PAPERBARK DR) -NC-	58
1435 (PARK RD) -IT-	26, 36
1436 (PARKLAND DR) -NC-	38
1437 (PAULA LN) -NC-	17, 27
1437 (PAULA LN) -PS-	27
1438 (PAWNEE TR) -IT-	25, 26
1439 (PEACE DR) -IT-	27
1440 (PEACEMAKER LN) -NC-	5
1441 (PENROSE CT) -NC-	36
1442 (PERSIMMON CT) -NC-	48
1443 (PHAR LAP DR) -PS-	30
1444 (PICKETTS CIR) -IT-	45, 46
1445 (PINE CONE LN) -IT-	57
1446 (PINE LAKE DR) -IT-	59
1447 (PINE TWIG WAY) -NC-	33
1448 (PINEWOOD FOREST DR) -NC-	57
1449 (PINFEATHER LN) -NC-	29
1450 (PINNACLE CT) -IT-	45
1451 (PIONEER LN) -IT-	34, 44
1452 (PLAIN VIEW RD) -PS-	57
1453 (PLANTERS PL) -NC-	25, 26
1454 (PLANTERS KNOLL DR) -NC-	57, 58
1455 (PLYLER RD) -NC-	27, 37
1456 (PONAPE CT) -NC-	12
1457 (PONYTAIL DR) -IT-	52
1458 (POPLAR GLEN DR) -NC-	25
1459 (POPLIN RD) -NC-Major-	21, 31
1460 (POST OFFICE DR) -NC-	27
1461 (POSTAGE WAY) -NC-	27
1462 (POTOMAC RD) -PS-	21
1463 (POTTER RD) -NC-Major-	33, 42
1464 (POWDER MILL PL) -IT-	51, 52
1465 (PREAKNESS BLVD) -PS-	20, 30
1466 (PRESERVE WAY) -PS-	35
1467 (PRESTWICK LN) -NC-	38
1468 (PROVERBS CT) -PS-	58, 63
1469 (PROVIDENCE HILLS DR) -NC-	23, 32
1470 (QUAIL HOLLOW CT) -NC-	29
1471 (RADIATOR RD) -NC-	45
1472 (RADIO DR) -PS-	35, 44
1473 (RAINTREE DR) -NC-	42
1474 (RAMS CT) -NC-	38
1475 (RAYWOOD CT) -NC-	43
1476 (RED BARN TR) -NC-	32, 42
1477 (RED CARPET CT) -PS-	5
1478 (RED LANTERN RD) -IT-	5, 11
1479 (RED ROBIN CT) -NC-	38
1480 (REDSKIN TR) -IT-	35, 36
1481 (REGENCY DR) -NC-	38
1482 (REVELATION WAY) -NC-	64
1483 (REVELWOOD DR) -IT-	33
1484 (REXFORD DR) -NC-	43
1485 (RHODE ISLAND CT) -NC-	36
1486 (RIDGEFIELD CIR) -IT-	36
1487 (ROBERT LN) -PS-	42
1488 (ROBINSON AV) -NC-	42
1489 (ROCKWELL DR) -IT-	4, 5
1490 (ROCKY FALLS CT) -NC-	28
1491 (ROCKY MEADOW WAY) -NC-	28
1492 (ROCKY PINE CT) -NC-	28
1493 (ROCKY RIVER RD) -NC-Major-	8, 22
1494 (ROGERS RD) -IT-	52
1494 (ROGERS RD) -NC-Major-	52, 59
1495 (ROSE DR) -PS-	17, 28
1496 (ROSETTA DR) -PS-	46
1497 (ROSEWATER LN) -IT-	52
1498 (ROSEWOOD CT) -IT-	11
1499 (RUNAWAY CIR) -NC-	38
1500 (RURAL FARM RD) -PS-	21
1501 (RUSSET GLEN LN) -IT-	33, 42
1502 (SAGEBRUSH BEND) -IT-	57, 62
1503 (SALMON RIVER DR) -NC-	57, 58
1504 (SANDBOX CIR) -IT-	44
1505 (SANDPIPER LN) -IT-	62
1506 (SANDSTONE LN) -NC-	53, 58
1507 (SAPHIRE LN) -IT-	5
1508 (SARATOGA BLVD) -PS-	20, 30
1509 (SARDIS DR) -IT-	37, 38
1510 (SARDIS CHURCH RD) -NC-Major-	38
1511 (SAVANNAH HILLS DR) -NC-	23, 24
1512 (SAVOY CT) -NC-	57
1513 (SCARLET OAK CT) -PS-	4, 5
1514 (SCHOOL LN) -IT-	35
1515 (SCOTT LONG RD) -NC-	30, 39
1516 (SEABISCUIT DR) -PS-	21, 31
1517 (SEABROOK DR) -PS-	39
1518 (SEBASTIAN CT) -IT-	44
1519 (SECOND AV) -IT-	18
1519 (SECOND AV) -PS-	18
1520 (SECREST SHORT CUT RD) -NC-Major-	19, 49
1521 (SECRET GARDEN CT) -IT-	51
1522 (SEDGEWICK RD) -IT-	21
1523 (SELWAY DR) -NC-	37
1524 (SEMMES LN) -NC-	56, 57
1525 (SENCONEE DR) -NC-	34
1526 (SENTINEL DR) -IT-	44
1527 (SHADOW PINES CIR) -NC-	29, 30
1528 (SHADY BLUFF) -IT-	27
1529 (SHALFORD LN) -IT-	33
1530 (SHAWNEE TR) -IT-	25
1531 (SHEA CT) -NC-	53, 54
1532 (SHORT CUT LN) -IT-	44, 45
1533 (SHORT FINCHER RD) -PS-	43
1534 (SHUMARD CIR) -IT-	52
1535 (SIDNEY CT) -NC-	52, 57
1536 (SILVER GLEN LN) -NC-	36
1537 (SIMMON TREE CT) -IT-	44
1538 (SINGLETREE LN) -PS-	21, 22
1539 (SIPES PL) -IT-	51, 57
1540 (SKILLBECK RD) -PS-	21
1541 (SMITH FARM RD) -NC-	26
1542 (SNAKE RIVER CT) -NC-	58
1543 (SOLOMONS CT) -NC-	64
1544 (SOUTH FORK RD) -NC-	26, 35
1545 (SOUTHERN GINGER DR) -NC-	29, 38
1546 (SOUTHWIND TRAIL DR) -NC-	29, 30
1547 (SPANISH MOSS RD) -IT-	52, 53
1548 (SPARKLEBERRY DR) -IT-	52
1549 (SPRING FANCY LN) -IT-	45
1550 (SPRING HARVEST DR) -PS-	39
1551 (SPRING MEADOW LN) -NC-	58
1552 (SPRING MORNING LN) -NC-	57
1553 (ST JOHNS AV) -NC-	33
1554 (STAFFORD DR) -IT-	35
1555 (STALLINGS RD) -NC-Major-	15
1556 (STANBURY DR) -IT-	41, 42
1557 (STARCREST DR) -NC-	48
1558 (STEPPING STONE LN) -PS-	48
1559 (STEVENS MILL RD) -NC-Major-	1, 5
1560 (STEVENS PRIDE CT) -IT-	57
1561 (STINSON HARTIS RD) -NC-Major-	9, 18
1562 (STONEHILL LN) -PS-	33
1563 (STONEY CREEK DR) -PS-	39
1564 (STONEY FORD LN) -PS-	61
1565 (STONEY RIDGE DR) -IT-	5, 11
1566 (STRAND DR) -PS-	17
1567 (STRATFORD DR) -IT-	35
1568 (STREAMLET WAY) -IT-	57, 63
1569 (SUBURBAN LN) -PS-	39
1570 (SUDBURY LN) -IT-	33
1571 (SUGAR MILL RD) -IT-	44
1572 (SULTANA LN) -PS-	33
1573 (SUMMER CRESTE DR) -NC-	43
1574 (SUMMERSTON LN) -IT-	44, 45
1575 (SUN CATCHER CT) -PS-	48
1576 (SUN ROSE CT) -NC-	29
1577 (SUN VALLEY PL) -PS-	37, 38
1578 (SUNLIGHT PATH DR) -NC-	58
1579 (SUNNYSIDE CIR) -IT-	27
1580 (SUNNYSIDE CIRCLE EXT) -IT-	27
1581 (SUNNYWOOD PL) -PS-	39
1582 (SUNSHOWER CT) -IT-	57
1583 (SWAN SEA CT) -NC-	38
1584 (SWEDISH IVY LN) -NC-	57, 58
1585 (SWEET GUM CT) -NC-	48
1586 (SYMPHONY LN) -IT-	56, 57
1587 (TALBOT CT) -IT-	44
1588 (TATNALL LN) -IT-	56, 57
1589 (TAYLOR GLENN LN) -NC-	57
1590 (TEAK CT) -NC-	53
1591 (TEAKWOOD DR) -IT-	11
1592 (TECHNOLOGY DR) -PS-	37
1593 (TERRAPIN ST) -PS-	21
1594 (THEODORE LN) -NC-	56, 57
1595 (THICKETTY PKWY) -NC-	12, 20
1596 (THIRD AV) -IT-	18
1597 (THISTLEDOWN CT) -IT-	41, 42
1598 (THISTLEWOOD CIR) -NC-	29
1599 (THOMPSON CT) -IT-	45
1600 (THORNDALE RD) -PS-	56, 61
1601 (THURSTON DR) -PS-	5
1602 (TIGER EYE AV) -NC-	5
1603 (TIRPLE CROWN DR) -PS-	21, 31
1604 (TITUS CT) -NC-	58
1605 (TOP HILL RD) -NC-	47, 48
1606 (TOQUIMA TR) -IT-	57
1607 (TOWER INDUSTRIAL DR) -NC-	59
1608 (TRACY CIR) -PS-	15
1609 (TRAFFIC CIR) -NA-	52
1610 (TRANQUIL PL) -IT-	11
1611 (TRAVIS CT) -NC-	28, 37
1612 (TREE RIDGE RD) -NC-	37
1685 (TREESIDE LN) -IT-	52
1613 (TREGO LN) -NC-	37
1614 (TRELLIS LN) -NC-	59, 64
1615 (TREMONT DR) -PS-	5
1616 (TRIGGER DR) -PS-	20, 21
1617 (TRILLIUM PL) -NC-	11
1618 (TRIPLE CROWN DR) -PS-	21, 31
1619 (TROPHY DR) -PS-	35
1620 (TUCKAWAY CT) -IT-	11
1621 (TURRING DR) -PS-	37
1622 (TURTLE RIDGE DR) -NC-	48
1623 (TWENTY GRAND DR) -PS-	21
1624 (TWILIGHT LN) -NC-	48
1625 (TWIN PINES DR) -NC-	33
1626 (TYSON RD) -PS-	28
1627 (UNIONVILLE INDIAN TRAIL RD) -NC-Major-	26, 40
1628 (UNITED ENTRANCE) -NC-	27
1629 (UNITY CT) -NC-	63
1630 (V F W LN) -PS-	26, 27
1631 (VAGABOND DR) -PS-	39
1632 (VALLEY PKWY) -PS-	54, 59
1633 (VAN BUREN AV) -PS-	17
1634 (VISCOUNT DR) -PS-	33
1635 (VIVIAN LN) -IT-	27
1636 (VON CT) -NC-	53
1637 (WADSWORTH LN) -IT-	44
1638 (WAMPUM DR) -PS-	27
1639 (WARREN RED WAY) -IT-	52
1640 (WARWAGON DR) -PS-	20, 31
1641 (WASHBURN CT) -NC-	58
1642 (WATERS REACH LN) -IT-	45
1643 (WAXHAW INDIAN TRAIL RD) -NC-Major-	34, 50
1644 (WAYLAND CT) -IT-	56, 57
1645 (WELLSCROFT RD) -PS-	22
1646 (WESLEY CT) -NC-	38
1647 (WESLEY CHAPEL RD) -NC-Major-	52, 61
1648 (WESLEY CHAPEL STOUTS RD) -NC-Major-	37, 53
1649 (WEST ST) -NC-	18
1650 (WESTBURY DR) -IT-	33, 42
1651 (WESTPORT LN) -PS-	61
1652 (WEXFORD PL) -PS-	39
1653 (WHALEY VIEW DR) -IT-	52
1654 (WHIPPOORWILL LN) -IT-	52
1655 (WHISPER RIDGE LN) -IT-	58
1656 (WHISPERING WIND LN) -IT-	45, 52
1657 (WHITE CLIFFS DR) -NC-	38
1658 (WHITE SWAN CT) -NC-	29
1659 (WICKERBY CT) -IT-	57
1660 (WILD FLOWER PL) -IT-	11
1661 (WILLIAM CLARK TR) -NC-	58
1662 (WILLIAMS RESCUE RD) -NC-	34, 35
1663 (WINDCREST WAY) -NC-	53
1664 (WINDJAMMER DR) -NC-	38
1665 (WINDSWEPT LN) -NC-	53
1666 (WINDY HILL LN) -IT-	57, 58
1667 (WINDY RUSH CT) -NC-	27
1668 (WONDERLAND DR) -PS-	25, 34
1669 (WOOD LAKE DR) -IT-	58, 59
1670 (WOOD SIDE PL) -IT-	59
1671 (WOODCREEK CT) -NC-	38
1672 (WOODCREST PL) -PS-	37
1673 (WOODHAVEN LN) -PS-	18, 28
1674 (WOODKIRK LN) -IT-	32, 33
1675 (WOODLAND RD) -NC-	34, 35
1676 (WOODLAWN LN) -PS-	17, 28
1677 (WOODMORE LN) -IT-	21
1678 (WOODVINE CT) -IT-	5
1679 (WOODY KNOLL CT) -NC-	53
1680 (WYNDHAM WAY) -IT-	35
1681 (WYNNVIEW RD) -IT-	4, 11
1682 (YAUPON CT) -NC-	37
1683 (YELLOW BEE RD) -PS-	21
1684 (YOUNTS RD) -NC-	17, 28

Street References:

IT-Town Maintained
PS-Privately Maintained
NC-State Maintained
NC-Major- State Road-Major Thoroughfare