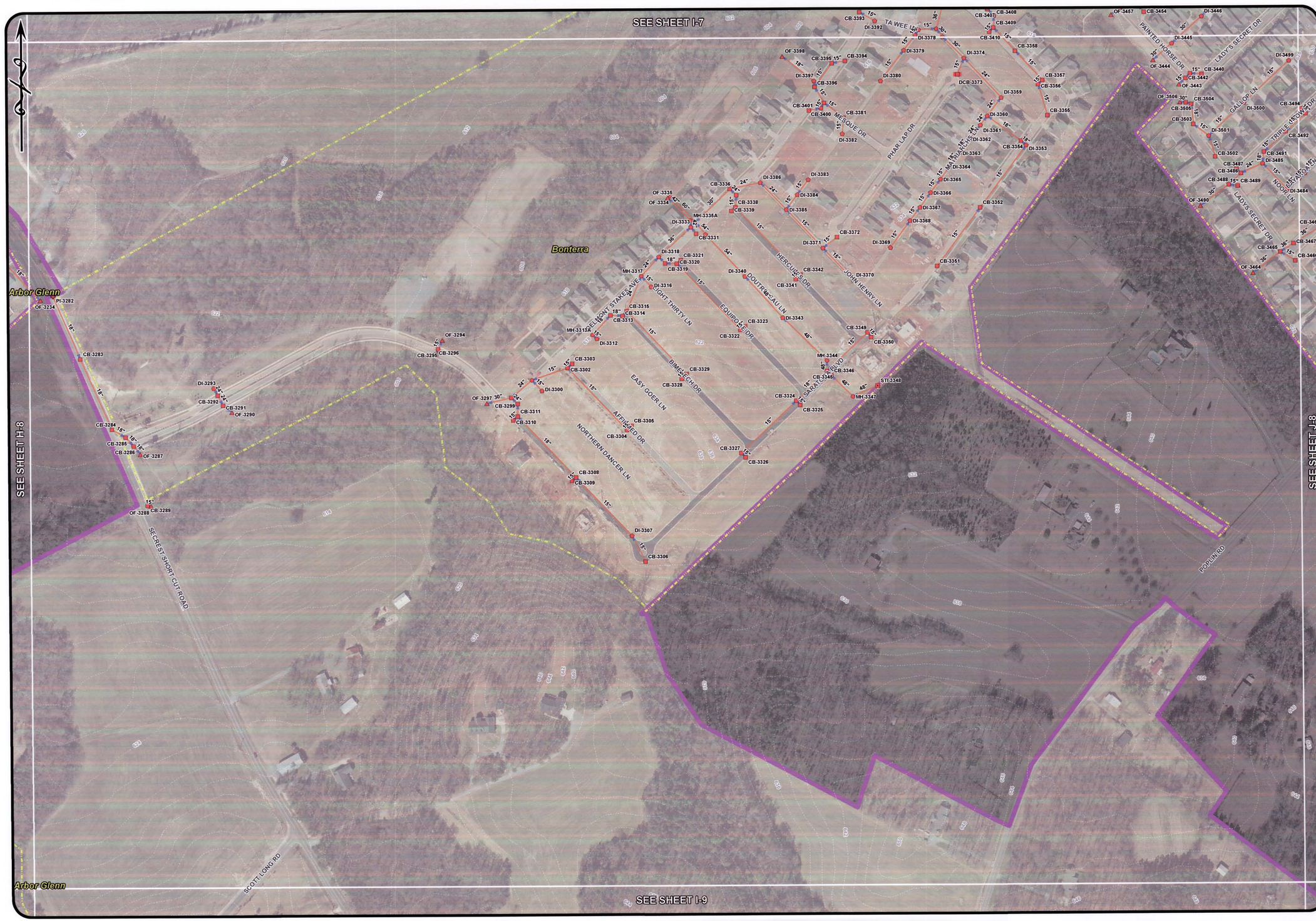

INDIAN TRAIL STORM SEWER GIS

SHEET: I-8

Legend

- Catch Basin
- Catch Basin (to Culvert)
- Double Catch Basin
- Double Catch Basin (to Culvert)
- Drop Inlet
- Drop Inlet (to Culvert)
- Curb Inlet
- Slab-Top Inlet
- Manhole
- Junction Box
- Pipe Inlet
- Headwall
- Outfall
- Overflow
- Storm Sewer Lines
- Streams
- 2' Contours
- Subdivisions
- Town of Indian Trail

DEVELOPED BY:

S&ME
WWW.SMEINC.COM

DRAWN BY:	CXR
CHECKED BY:	JSR
DATE:	5/20/2010

GPS SURVEYED BY:

NORTH CAROLINA PROFESSIONAL SEAL L-3276 LAND SURVEYOR MEADE E. GUNNELL 05/24/10

REFERENCE:
GIS BASE DATA WAS OBTAINED FROM THE UNION COUNTY GEOGRAPHIC INFORMATION SYSTEMS (GIS) DEPARTMENT WEB SITE. STORM SEWER GIS FEATURES WERE GPS LOCATED BY MEADE GUNNELL. PLEASE NOTE THIS DATA IS FOR INFORMATIONAL PURPOSES ONLY. IT IS NOT MEANT FOR DESIGN, LEGAL, OR ANY OTHER USES. THERE ARE NO GUARANTEES ABOUT ITS ACCURACY. S&ME, INC. ASSUMES NO RESPONSIBILITY FOR ANY DECISION MADE OR ANY ACTIONS TAKEN BY THE USER BASED UPON INFORMATION OBTAINED FROM THE ABOVE DATA.

0 150 300 Feet

Scale: 1" = 150'